

# So sind wir

Accordeon Solo

Albert Vossen

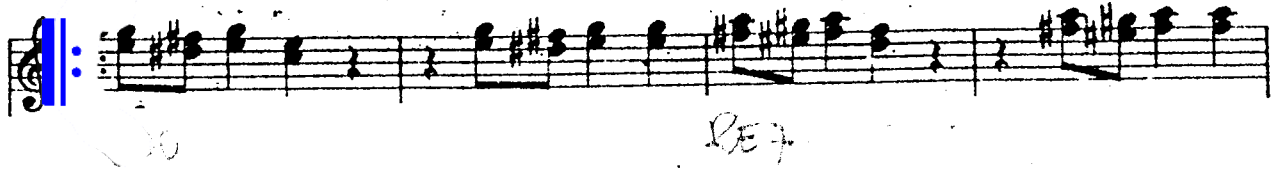

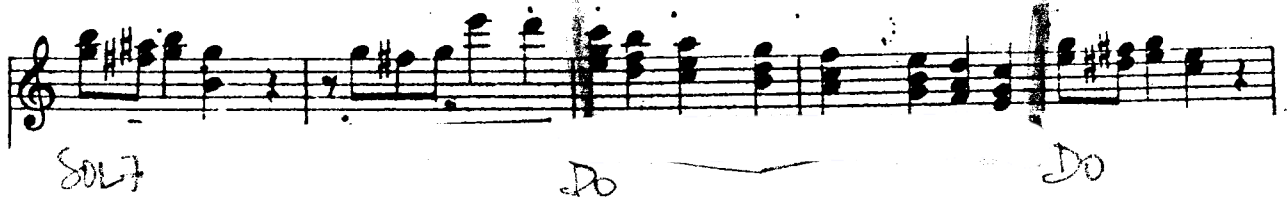

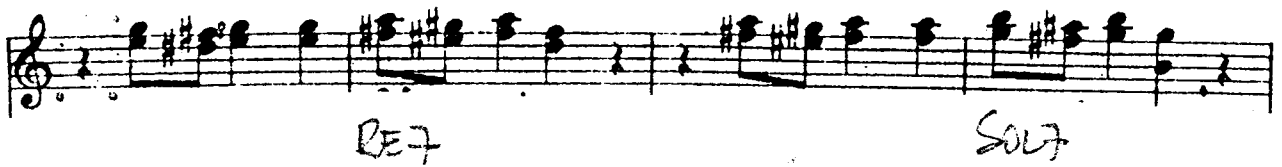

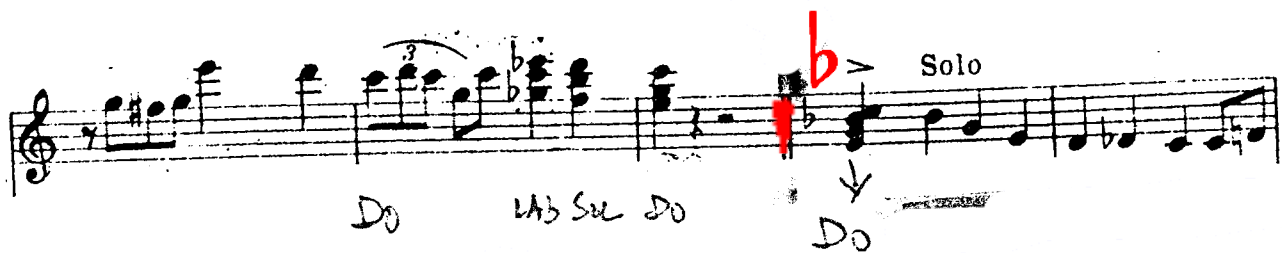

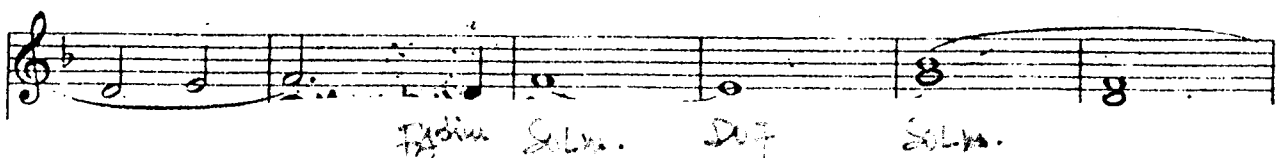

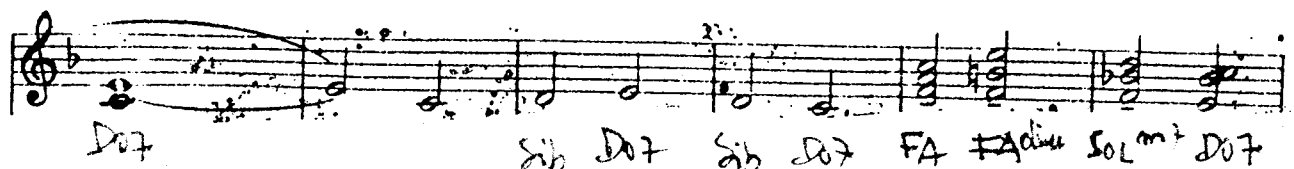

FA

FA7

Sib

Sibm

FA

Fachis

SOLdim.

DO7

FA

SOL7  
sol FA mi re'

FA

1

2

DO SI LA SOL

SOLdim LAm.

RE7

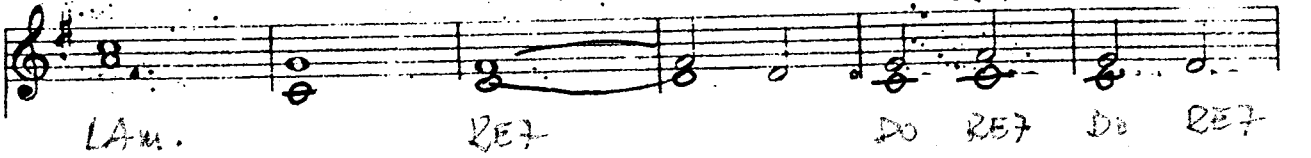

LAm.

RE7

DO RE7

DO RE7

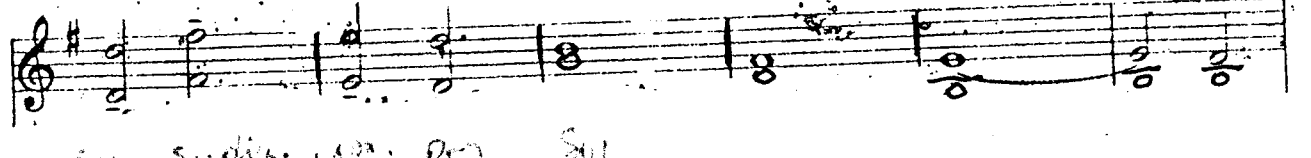

SOL SOLdim. LAm. RE7 SOL

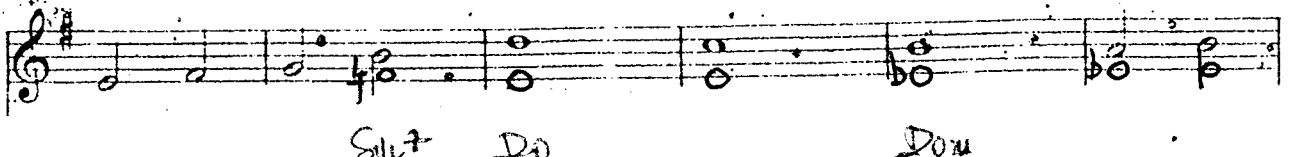

SOL7 DO

DOM

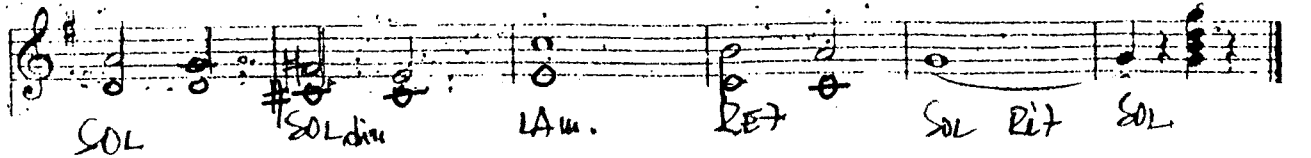

SOL

SOLdim

LAm.

RE7

SOL RE7

SOL